Cloverdown

Wantage, Oxfordshire

DOUGLAS & SIMMONS

Cloverdown

The Ridgeway, Wantage, Oxfordshire, OX12 8LX

DOUGLAS & SIMMONS

This individual semi-detached three bedroom property attached to a former Victorian hunting lodge affords a wealth of character whilst benefitting from many recent improvements including a high quality kitchen and stunning dining room.

LOCATION

Award winning Wantage is an attractive market town, well deserved 2014 winner of 'The Great British High Street Most Innovative Town Centre Award', renowned for its association with King Alfred the Great. Situated at the foot of the outstanding ancient Ridgeway trail and Lambourn Downs, Wantage offers a comprehensive range of amenities, including major high street retailers Waitrose and Sainsburys; a plethora of shops, leisure/health and well-being facilities, banks, post office and recreational facilities; a museum, cafes, bistros, gift and clothing boutiques, pubs, restaurants, community clubs and organisations as well as the popular weekly market in the square itself and regular farmers' market. There is also a good selection of primary and secondary education within the town itself in addition to the surrounding Faringdon, Abingdon and Oxford schools. Wantage has excellent road links to the A34 via the A417, which in turn leads north to Abingdon c.10 miles, Oxford c.17 miles (M40), alternatively south (M4) J14 c.9.4 miles. Didcot situated to the east benefits from a main line train station to London (Paddington c.40mins)

THE PROPERTY

Fronting the ancient Ridgeway, Cloverdown sits in a magnificent location within the heart of the North Wessex Downs Natural Landscape, this individual semi-detached three bedroom property attached to a former Victorian hunting lodge affords a wealth of character whilst benefitting from many recent improvements including a high quality kitchen and stunning dining room.

This tastefully extended and improved property now affords a high quality kitchen with granite work surfaces and a delightful light and airy dining room. Ground floor accommodation is complemented by a good sized sitting room with wood burner, separate study/playroom/family room as well as a downstairs WC, coat rack and spacious entrance hall with wood block flooring and sweeping vaulted staircase.

To the first floor there are two double bedrooms, an additional bedroom and the family bathroom has been extended and refitted to a high specification. Delightful rural location in a quiet setting with a c.117' x 35' rear garden overlooking countryside, a c.60' x 25' front garden with driveway parking for a number of vehicles leading to a detached recently constructed, large, quality bespoke oak garage with roof storage.

Mains electricity. Oil-fired central heating via radiators with external wall-mounted boiler. Private sewage and drainage via shared septic tank on adjacent property. Private water supply arrangement with Manor Farm (via Thames Water).

EER-E.

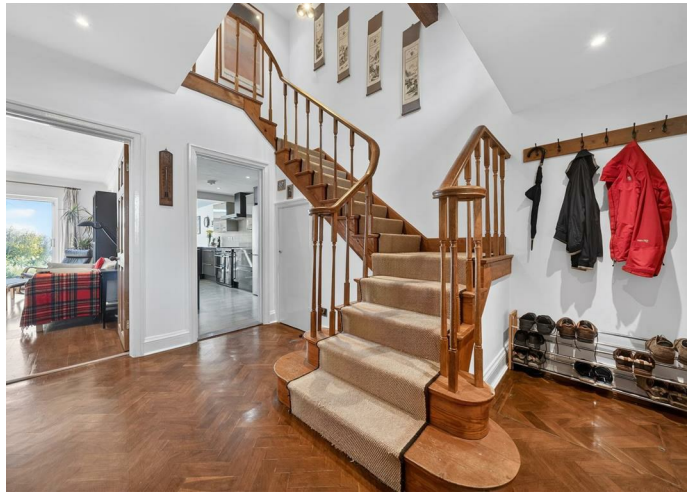

TOTAL FLOOR AREA 1380.00 sq ft
VALE OF WHITE HORSE DISTRICT COUNCIL BAND F

Manor Road, Wantage, OX12

Approximate Area = 1380 sq ft / 128.2 sq m
Garage = 265 sq ft / 24.6 sq m
Total = 1645 sq ft / 152.8 sq m
For identification only - Not to scale

Floor plan produced in accordance with RICS Property Measurement 2nd Edition,
Incorporating International Property Measurement Standards (IPMS2 Residential). ©nichecom 2026.
Produced for Douglas and Simmons Ltd. REF: 1433097

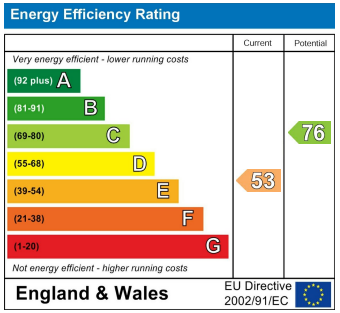

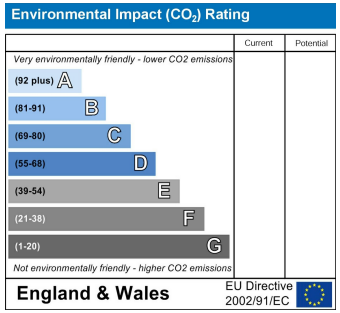

DIRECTIONS

From Wantage town centre proceed South along Newbury Street; at the traffic lights continue straight onto Manor Road (A338); continue south on the A338 for about 2 miles all the way up the hill out of Wantage; soon after a left hand bend in the road at the top of the hill, turn left on to the Ridgeway Farm Track; Cloverdown OX12 8LX can then be found about 400m along the track on the right hand side, set back from the Ridgeway.

Other Material Information:

- Ofcom checker indicates good outdoor coverage for EE, Three, O2 and Vodafone

- Ofcom checker indicates standard and superfast broadband are available at this property

- Government Portal has marked this area as low flood risk

- We are unaware of any planning permissions that would negatively affect the property

25 Market Place Wantage
Oxfordshire OX12 8AE
Tel: 01235 766222

sales@douglasandsimmons.co.uk
www.douglasandsimmons.co.uk

Viewings strictly by prior appointment with the sole agents Douglas & Simmons Tel 01235 766222

DOUGLAS & SIMMONS

rightmove.co.uk The UK's number one property website

Zoopla.co.uk

PrimeLocation.com

NAEA

www.the londonoffice.co.uk 40 ST JAMES'S PLACE SW1

The Property Ombudsman

Important Notice: Douglas and Simmons for themselves and for the Vendors of this property, whose agents they are, given notice that:- 1. The particulars are intended to give a fair and substantially correct overall description for the guidance of intending purchasers and do not constitute part of an offer or contract. Prospective purchasers and lessees ought to seek their own professional advice. 2. All descriptions, dimensions, areas, reference to condition and necessary permissions for use and occupation and other details are given in good faith, and are believed to be correct, but any intending purchasers should not rely on them as tatements or representations of fact, but must satisfy themselves by inspection or otherwise as to the correctness of each of them. 3. No person in the employment of Douglas and Simmons has any authority to make or give any representations or warranty whatever in relation to this property on behalf of Douglas and Simmons, nor enter into any contract on behalf of the Vendor. 4. No responsibility can be accepted for any expenses incurred by intending purchasers in inspecting properties which have been sold, let or withdrawn. 5. All measurements are approximate. While we endeavour to make our sales particulars accurate and reliable if there is any point which is of particular importance to you, please contact this office and we will be pleased to check the information for you, particularly if contemplating travelling some distance to view the property.